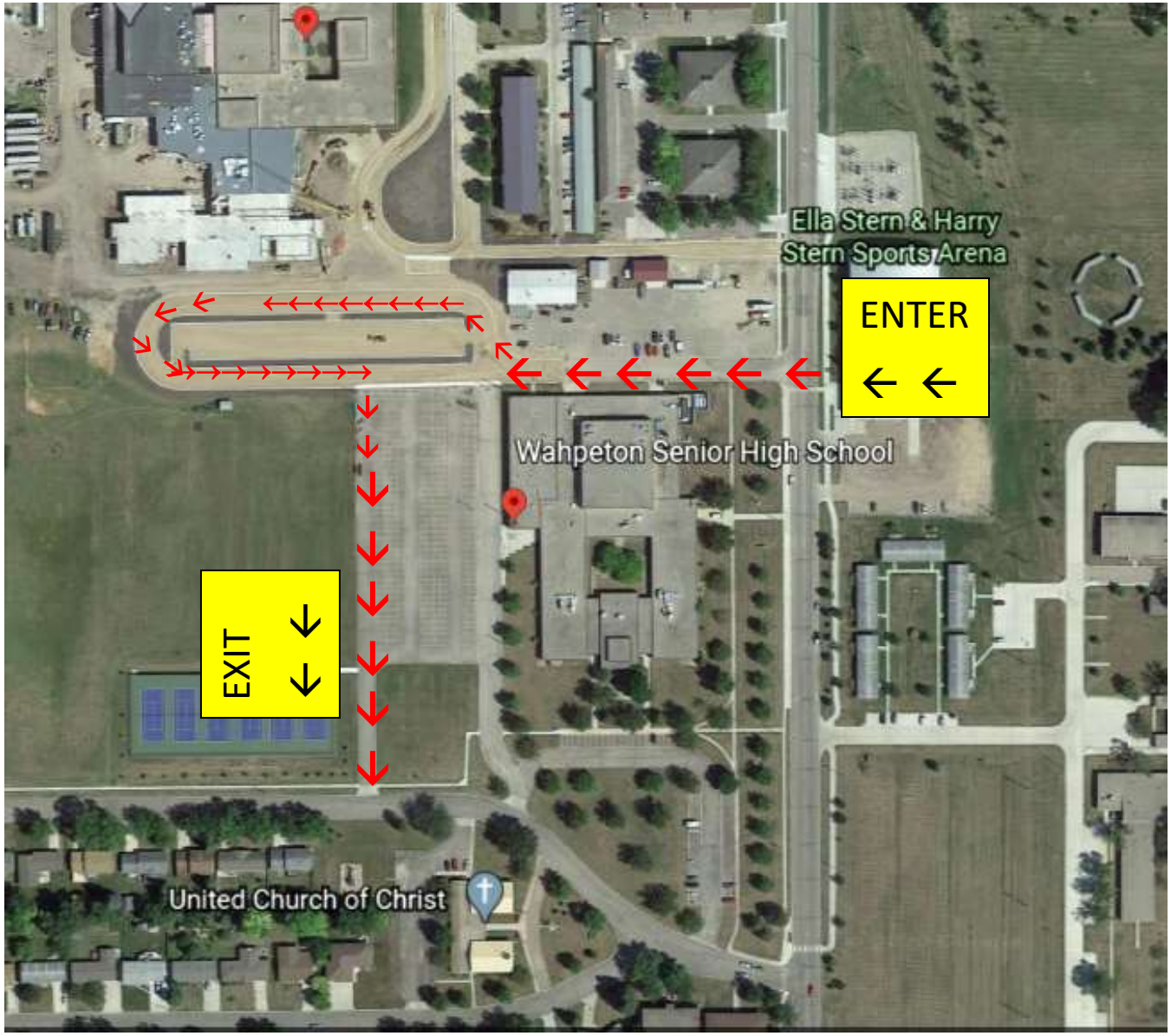
Ella Stern & Harry Stern Sports Arena
ENTER
Wahpeton Senior High School
EXIT
United Church of Christ